

Basic Report



Title: Kansas Gate Posts
Date: 1985
Primary Maker: Shirley Smith
Medium: Oil on canvas



Title: Vietnam I
Date: 1965
Primary Maker: Shirley Smith
Medium: Canvas and collage of found paper with acrylic mounted on hardboard



Title: Pink Ears
Date: 2007
Primary Maker: Shirley Smith
Medium: Inkjet print on paper



Title: N.E. of Wichita (Goats)
Date: 1984
Primary Maker: Shirley Smith
Medium: Oil on canvas



Title: Burning Field
Date: 1994
Primary Maker: Shirley Smith
Medium: Oil on canvas



Title: Title unknown (windmill)
Date: 1990
Primary Maker: Shirley Smith
Medium: Oil on canvas

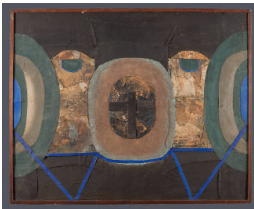

Title: Black Power
Date: 1964
Primary Maker: Shirley Smith
Medium: Mixed-media collage



Title: Title unknown (circle series, gray and blue)
Date: 1970
Primary Maker: Shirley Smith
Medium: Acrylic on unbleached muslin



Title: Title unknown (abstraction with dot)
Date: 2010
Primary Maker: Shirley Smith
Medium: Collage on paper



Title: Title unknown (dancer)
Date: ca. 2005
Primary Maker: Shirley Smith
Medium: Collage of paper on paper



Title: Title unknown (abstraction in blue, brown, and orange)
Date: 1970
Primary Maker: Shirley Smith
Medium: Canvas collage



Title: Soft Landing
Date: 1970
Primary Maker: Shirley Smith
Medium: Acrylic on unbleached muslin and acrylic on stone

Title: Soft Landing- Left
Date: 1970
Primary Maker: Shirley Smith
Medium: Acrylic on unbleached muslin

Title: Soft Landing- Right
Date: 1970
Primary Maker: Shirley Smith
Medium: Acrylic on unbleached muslin

Title: Soft Landing- Bottom (triangle)
Date: 1970
Primary Maker: Shirley Smith
Medium: Acrylic on unbleached muslin

Title: Soft Landing- Egg
Date: 1970
Primary Maker: Shirley Smith
Medium: Acrylic on stone



Title: Title/information card
Date: 1993
Primary Maker: Association of Community Arts Councils of Kansas
Medium: Photomechanical reproduction on paper



Title: Life magazine (Special Issue Germany a Giant Awakened)
Date: April 10, 1954
Primary Maker: Life Magazine
Medium: Photomechanical lithograph on paper