

# Basic Detail Report

---

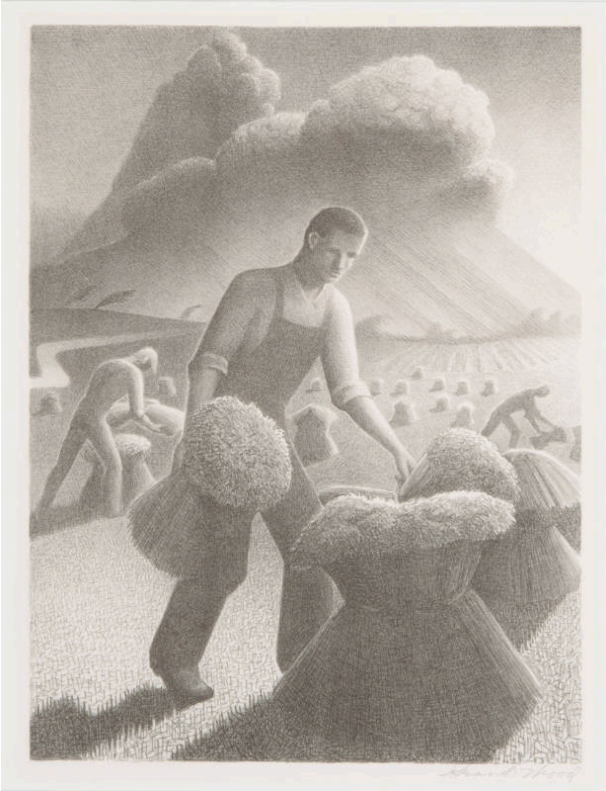

## Approaching Storm

**Date**

1940

**Primary Maker**

Grant DeVolson Wood

**Edition**

Edition of 250

**Medium**

Lithograph on paper

**Dimensions**

IMAGE: 11 3/4 x 8 7/8 in. IMAGE: 300 x 225 mm

**Credit Line**

KSU, Marianna Kistler Beach Museum of Art, gift of Burton Dunbar III and Anna Marie Larkin in honor of Laura Hulsing

(B.S., 1990) and Katharine Maupin (B.S., 2000)

**Object number**

2017.568