

Basic Report



Title: Grassland Rhapsody
Date: mid 20th century
Primary Maker: E. Hubert Deines
Medium: Wood engraving on paper



Title: Mother's Horseshoe Geranium
Date: 1942
Primary Maker: E. Hubert Deines
Medium: Wood engraving on paper

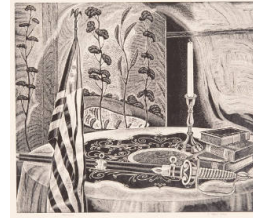

Title: Americana
Date: 1941
Primary Maker: E. Hubert Deines
Medium: Wood engraving (endgrain American boxwood) on paper



Title: Artist's Study
Date: 1937
Primary Maker: E. Hubert Deines
Medium: Wood engraving (endgrain American boxwood) on paper



Title: Autumn Tone Poem
Date: 1940
Primary Maker: E. Hubert Deines
Medium: Wood engraving on paper



Title: Cathedral Plaza-Guadalupe, Mexico
Date: 1933
Primary Maker: E. Hubert Deines
Medium: Wood engraving on paper



Title: Explorers
Date: 1935
Primary Maker: E. Hubert Deines
Medium: Wood engraving on paper



Title: Fabulous Episode
Date: 1943
Primary Maker: E. Hubert Deines
Medium: Wood engraving on paper

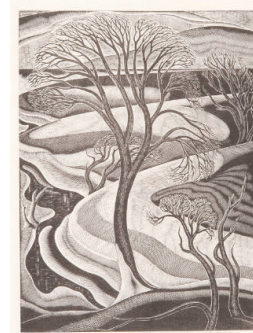

Title: February Magic
Date: 1939
Primary Maker: E. Hubert Deines
Medium: Wood engraving (endgrain American boxwood) on paper



Title: Flowers of Westport (Kansas City, MO)
Date: 1946
Primary Maker: E. Hubert Deines
Medium: Wood engraving (endgrain American boxwood) on paper



Title: Fond Memory's Grove
Date: 1948
Primary Maker: E. Hubert Deines
Medium: Wood engraving (endgrain American wood) on paper



Title: Gathering Summer's Bounty
Date: 1940
Primary Maker: E. Hubert Deines
Medium: Wood engraving (endgrain wood imported from South America) on paper



Title: The Good Samaritan
Date: 1935
Primary Maker: E. Hubert Deines
Medium: Wood engraving on paper



Title: Grassland Rhapsody
Date: 1948
Primary Maker: E. Hubert Deines
Medium: Wood engraving (endgrain American boxwood) on paper



Title: Harmonies and Sentimental Motif
Date: 1944
Primary Maker: E. Hubert Deines
Medium: Wood engraving on paper



Title: House of Pioneers- Shawnee, Kansas
Date: 1935
Primary Maker: E. Hubert Deines
Medium: Wood engraving (endgrain American boxwood) on paper



Title: Joy on the Kaw Valley Loam
Date: 1946
Primary Maker: E. Hubert Deines
Medium: Wood engraving on paper



Title: Light and Shadow Transformation
Date: 1950
Primary Maker: E. Hubert Deines
Medium: Wood engraving on paper

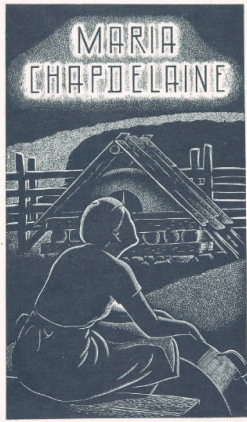

Title: No.1 — Maria Sitting on the Beach Gazing in the Distance Towards Wooden Structure
Date: 1936
Primary Maker: E. Hubert Deines
Medium: Wood engraving on paper

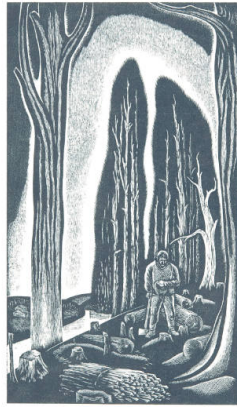

Title: No. 2 — Man in Forest with Bowed Head Among his Cut Logs
Date: 1936
Primary Maker: E. Hubert Deines
Medium: Wood engraving on paper

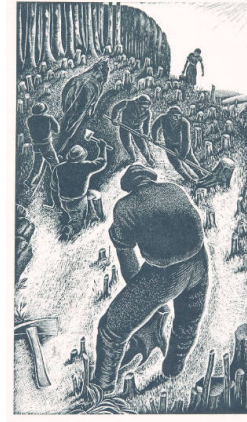

Title: No. 3 — Men Pulling Stumps in the Forest
Date: 1936
Primary Maker: E. Hubert Deines
Medium: Wood engraving on paper

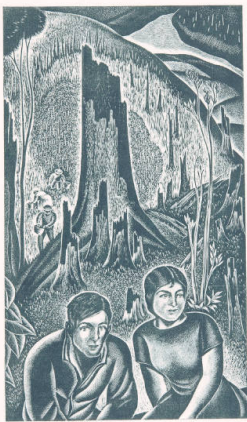

Title: No. 4 — Maria and Boy Sitting on Log
Date: 1936
Primary Maker: E. Hubert Deines
Medium: Wood engraving on paper



Title: No. 5 — Man Bringing Logs Home, House and Barn in the Fore of Scene
Date: 1936
Primary Maker: E. Hubert Deines
Medium: Wood engraving on paper



Title: No. 6 — Maria Gazing Out of Window at the World Outside
Date: 1936
Primary Maker: E. Hubert Deines
Medium: Wood engraving on paper



Title: No. 7 — Maria Sitting with the Three Men
Date: 1936
Primary Maker: E. Hubert Deines
Medium: Wood engraving on paper



Title: No. 8 — Maria and Boy Wearing Snow Shoes, Standing in Snow
Date: 1936
Primary Maker: E. Hubert Deines
Medium: Wood engraving on paper



Title: No. 9 — Man Plowing Field, Shrine in the Foreground
Date: 1936
Primary Maker: E. Hubert Deines
Medium: Wood engraving on paper



Title: No. 12 — The End (Tailpiece)

Date: 1936

Primary Maker: E. Hubert Deines

Medium: Wood engraving on paper

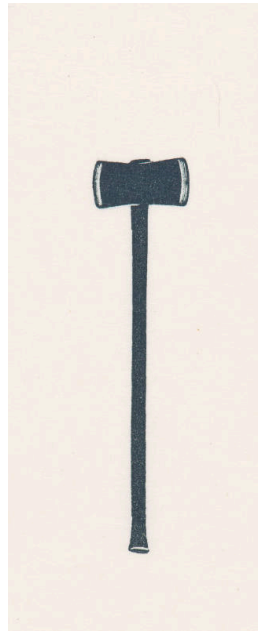

Title: No. 13 — Axe (Tailpiece)

Date: 1936

Primary Maker: E. Hubert Deines

Medium: Wood engraving on paper



Title: No. 14 — Stump (Tailpiece)

Date: 1936

Primary Maker: E. Hubert Deines

Medium: Wood engraving on paper



Title: Mark Twain's Boyhood Home-Hannibal, MO

Date: ca. 1936

Primary Maker: E. Hubert Deines

Medium: Wood engraving (endgrain American boxwood) on paper



Title: Monody of Evening

Date: 1945

Primary Maker: E. Hubert Deines

Medium: Wood engraving (endgrain American boxwood) on paper



Title: Mother's Horseshoe Geranium

Date: 1941

Primary Maker: E. Hubert Deines

Medium: Wood engraving on paper



Title: Necessity for Bread
Date: 1932
Primary Maker: E. Hubert Deines
Medium: Wood engraving on paper



Title: A November Recessional
Date: ca. 1940
Primary Maker: E. Hubert Deines
Medium: Wood engraving (imported Turkey boxwood) on paper



Title: Ode to Morning
Date: 1945
Primary Maker: E. Hubert Deines
Medium: Wood engraving (endgrain American boxwood) on paper

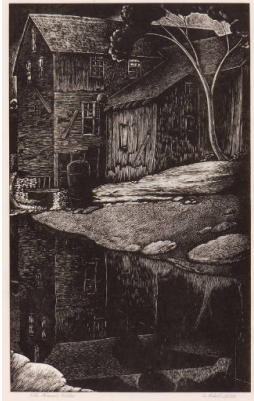

Title: Old Missouri Grister
Date: 1935
Primary Maker: E. Hubert Deines
Medium: Wood engraving (endgrain maple wood) on paper

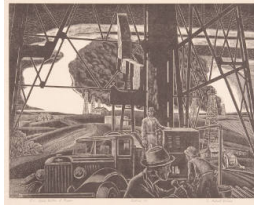

Title: Oil- World Builder of Progress
Date: 1939
Primary Maker: E. Hubert Deines
Medium: Wood engraving (endgrain American boxwood) on paper



Title: On Your Toes!
Date: 1939
Primary Maker: E. Hubert Deines
Medium: Wood engraving on paper



Title: Phantoms of Drought
Date: 1965
Primary Maker: E. Hubert Deines
Medium: Wood engraving (endgrain American boxwood) on paper

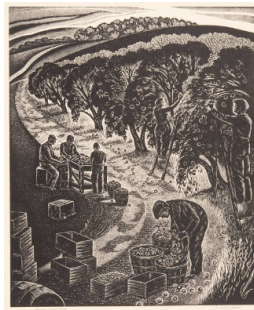

Title: Pippins Coming Down
Date: 1939
Primary Maker: E. Hubert Deines
Medium: Wood engraving on paper



Title: Prometheus
Date: 1936
Primary Maker: E. Hubert Deines
Medium: Wood engraving on paper



Title: Renaissance
Date: 1935
Primary Maker: E. Hubert Deines
Medium: Wood engraving on paper



Title: Rustic Interlude
Date: 1934
Primary Maker: E. Hubert Deines
Medium: Wood engraving on paper



Title: Tale of the Lake St. John Country (portrait)
Date: mid 20th century
Primary Maker: E. Hubert Deines
Medium: Wood engraving on paper



Title: Tale of the Lake St. John Country (frontispiece)
Date: mid 20th century
Primary Maker: E. Hubert Deines
Medium: Wood engraving on paper



Title: Tale of the Lake St. John Country
Date: mid 20th century
Primary Maker: E. Hubert Deines
Medium: Wood engraving on paper



Title: Tobacco Country
Date: 1937
Primary Maker: E. Hubert Deines
Medium: Wood engraving (endgrain American boxwood) on paper

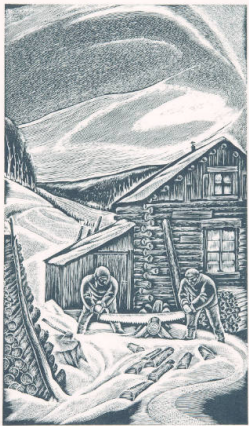

Title: No. 10 — Two Men Sawing Logs
Date: 1936
Primary Maker: E. Hubert Deines
Medium: Wood engraving on paper

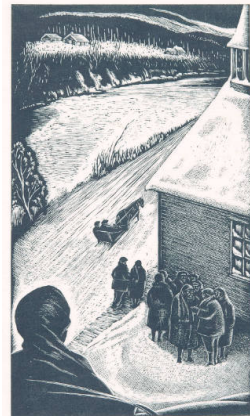

Title: No. 11 — Maria Sitting in Sleigh Outside of Church, Watching Small Group of Men, Beside Church Building
Date: 1936
Primary Maker: E. Hubert Deines
Medium: Wood engraving on paper